

DATE RECEIVED: 7.19.21

FEE PAID: 813.00

APPLICATION #: 21-07

APPLICATION FOR SPECIAL PERMIT - R 05899 -

TITLE: WICHOX JUICE LIQUOR PERMIT ZONE: C

STREET: 3466 MAIN ST. MAP _____ BLOCK _____ LOT _____ ACREAGE 1.52

DEED AS RECORDED IN THE TOWN CLERK'S OFFICE: Volume 1052 Page 73

FULLY DESCRIBE INTENDED USE: ESTABLISH RESTAURANT PERM + LIQUOR PERMIT - CLASS 1

[PLEASE ATTACH SEPARATE PAGE IF MORE SPACE IS NEEDED.]

AS PER SECTION(S) 5.03.02 OF ZONING REGULATIONS

APPLICANTS NAME James L Donahue IV PHONE 860 796 0296

ADDRESS 3466 Main Street Coventry CT 06238

*OWNERS NAME James L Donahue IV PHONE 860 796 0296

ADDRESS 155 Ripley Hill Rd Coventry CT 06238

ENGINEERS NAME N/A PHONE _____

ADDRESS _____

ATTORNEYS NAME N/A PHONE _____

ADDRESS _____

*NAME, ADDRESS, AND PHONE NUMBER OF PERSON TO WHOM ALL COMMUNICATIONS ARE TO BE ADDRESSED: SAME AS ABOVE

* All correspondence for this application will be sent to this person only; it will be their responsibility to notify all others named on this application regarding changes to plans, meeting notices, etc.

- N/A Special Permit site plan maps (please call the Planning office for number of copies required).
- A copy of the deed to the parcel must be submitted with the application.
- If applicant is not the property owner, a letter granting applicant permission to act as agent must be submitted with application.*
- N/A Submit review/permit from Inland Wetlands Agency if applicable.
- Fees to the Town of Coventry are due at the time the application is submitted.
- N/A Waivers requested use attached form.

The undersigned, hereby grants permission for the Commission and/or its agents to walk the land and perform those tests necessary to property review this application.

APPLICANTS SIGNATURE James L Donahue IV DATE 7/19/21
PROPERTY OWNER SIGNATURE x DATE _____

*[Property owner must sign application; or owner must submit in writing, permission for the applicant to act on his/her behalf.]

9:30 AM Town Hall Eric Trout

Wicked Slice Beer/Wine
3466 Main St
Coventry, CT 06238

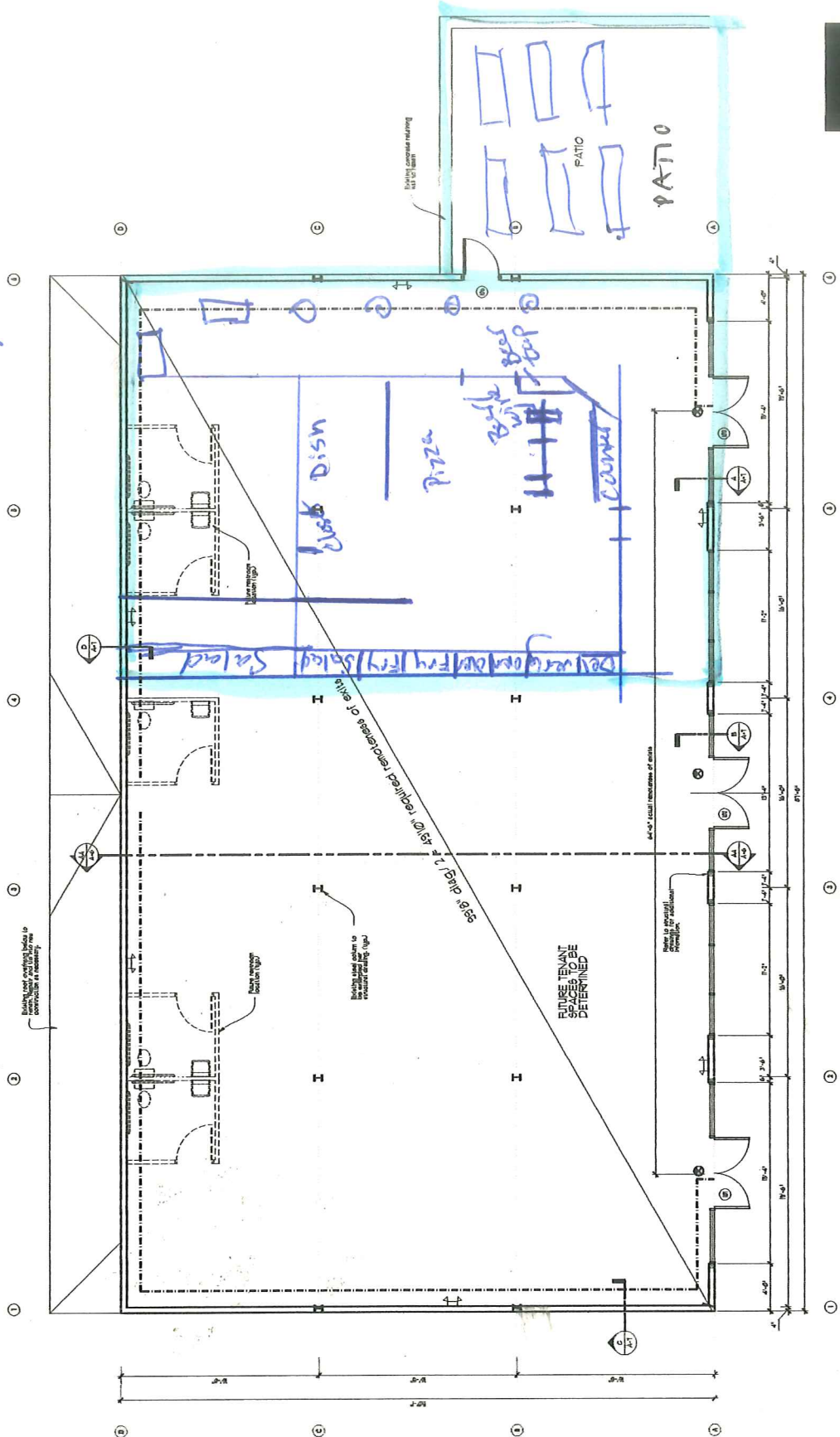

1 PROPOSED FIRST FLOOR PLAN
SCALE: 1/4"=1'-0"

