

FRONT ELEVATION

SCALE - 1/4" = 1'-0"

P.C.B. DESIGNER	
DATE: 11/10/03	PROJECT: HOUSE
BY: P.C.B.	CLIENT: R.D.C. WILLIAMS
FOR: PROPOSED ADDITION	
FILED: FILED COVER BY	
CLIENT: R.D.C. WILLIAMS	

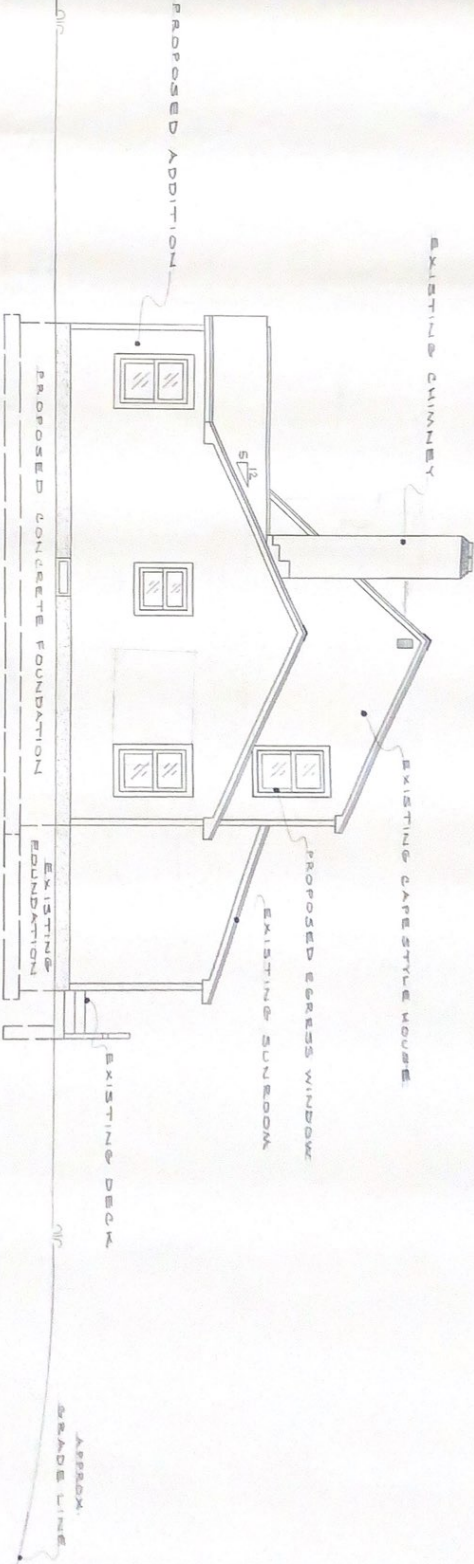

RIGHT SIDE ELEVATION

SCALE - 1/4" = 1'-0"

P.C.B. / DESIGNER	
DATE: 12/1/01	PROJECT NO. 010
PROPOSED ADDITION TO 4145 RIPLEY HILL RD. GOVERNMENT	
CLIENT - R. & C. WILLIAMS OF	

1ST FLOOR PLAN

SCALE - 1/8" = 1'-0"

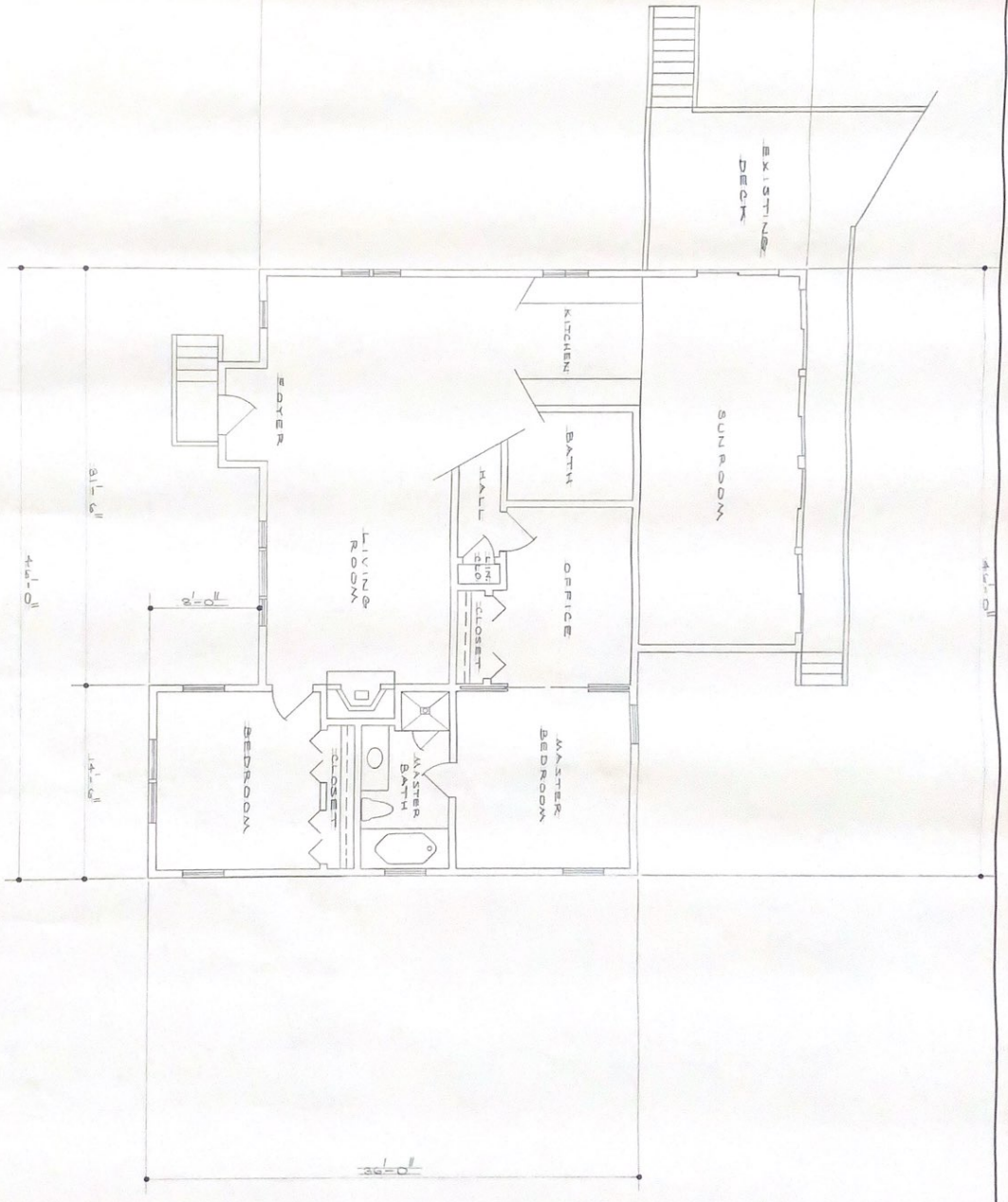

P.C.B. DESIGNER	
PROJECT NO.	DATE
PROPOSED ADDRESS	PROJECT NO.
CLIENT NAME	CLIENT ADDRESS
CLIENT PHONE	CLIENT FAX
CLIENT EMAIL	CLIENT WEBSITE