

Eric Trott

From: Dragonfire Meadery <dragonfiremeadery@gmail.com>
Sent: Thursday, August 20, 2020 3:13 PM
To: Eric Trott
Subject: [EXTERNAL] Extension of use - special permit addendum - Dragonfire Meadery
Attachments: IMG_20200820_145013490.jpg; IMG_20200820_145025138.jpg; IMG_20200820_144950450.jpg

Eric,

Thank you for adding me to the meeting agenda on Monday. The proposed deck will lead from the driveway parking area to a deck in the rear of the building on the north-east side. A set of steps from the driveway will lead to a walkway on the northwest side of the building which leads to the deck. The primary function of the deck will be the entrance to the building on the second floor, which is in the rear. The deck will also provide additional space for seating and enjoyment of the property. The second floor is intended to be the tasting room for the Meadery. The attached pictures are of the drawings currently on file with the town with the proposed deck permit.

Derek

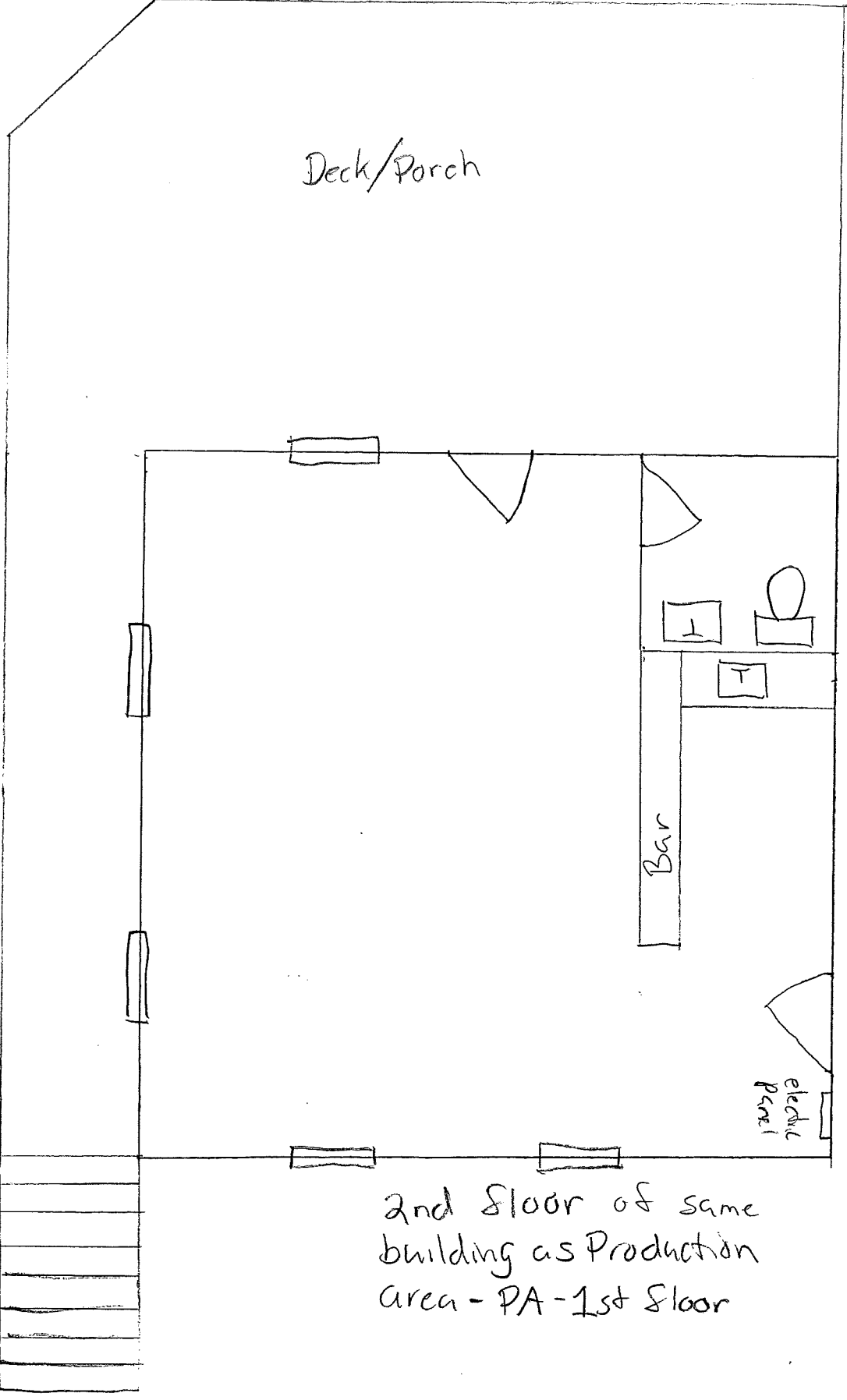

Deck/Porch

Bar

electric panel

existing Stone wall

2nd floor of same building as Production Area - PA - 1st floor

| STAIRS | |
|-------------|--------------------------|
| RUN: 11" | TOTAL RISE: 101" |
| RISE: 7.21" | |
| BAIL: 42" | STEPS: 13 RUN 14 RISE |

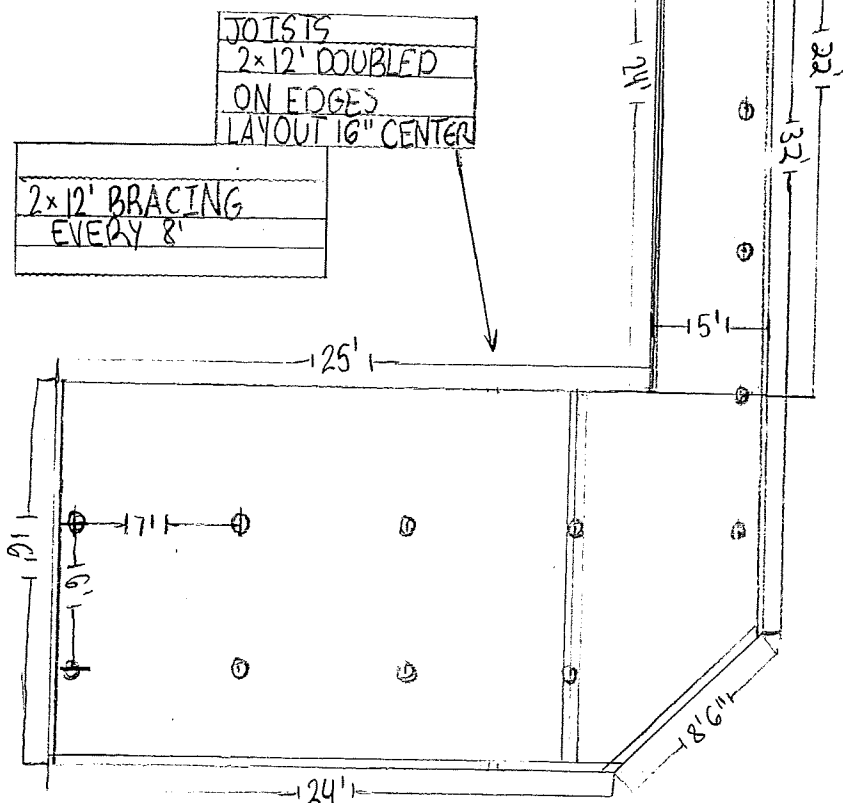

1/8" = 1'

