

N/F  
JEAN T. RIES  
AVERY SHORE DRIVE  
MAIL: 14 AVERY  
SHORES DRIVE  
COVENTRY, CT. 06238

N/F  
JANET S. GRACE  
5 AVERY SHORES RD.  
MAIL: 30 HICKORY DRIVE  
COVENTRY, CT. 06238

N/F  
JEAN RIES  
14 AVERY SHORES RD.

N/F  
BARBARA A. WASHBURN  
6 AVERY SHORES RD.

N/F  
JAMIE L. LAFOND  
8 AVERY SHORES RD.

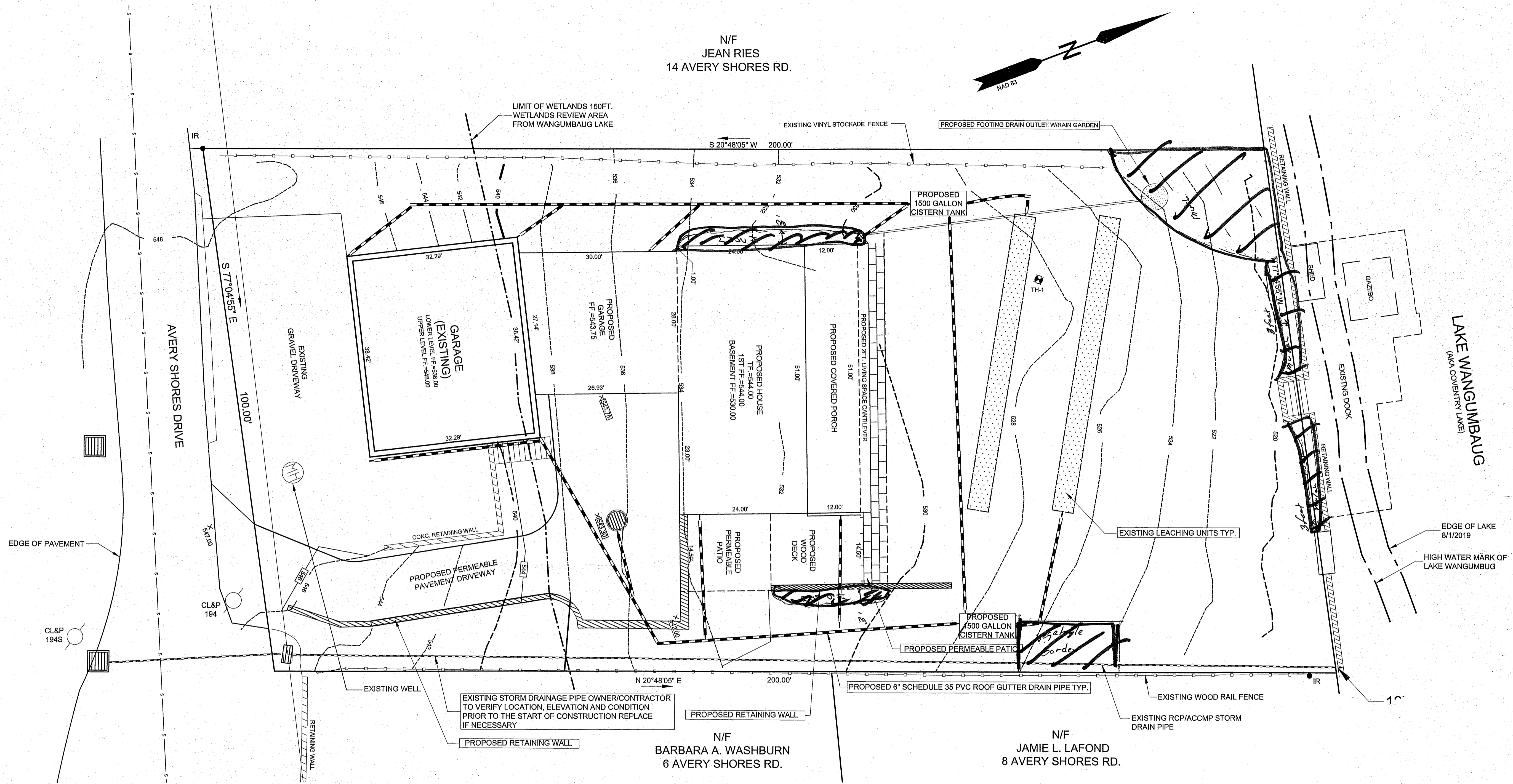

TEST PITS OBSERVED BY:  
ROB MILLER, TOWN OF COVENTRY  
MAY 11, 1993

TEST PIT 1  
0-3" TOPSOIL  
3-24" BROWN SANDY LOAM  
24-56" HARDPAN LOAMY SILTY SAND  
56-84" COMPACT TILL, LOAMY SAND  
84-112" MOTTLED  
PIBHO RATE 20-30 MIN/INCH

**LEGEND**

- EXISTING MERESTONE
- IRON ROD TO BE SET
- EXISTING IRON ROD

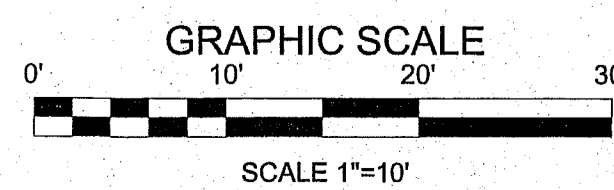

TO MY KNOWLEDGE AND BELIEF, THIS MAP IS SUBSTANTIALLY CORRECT AS NOTED HEREON.

ANDREW F. BUSHNELL P.E., L.S. 24591  
THIS MAP IS NOT VALID UNLESS IT BEARS THE EMBOSSED SEAL OF THE LICENSED  
LAND SURVEYOR WHOSE REGISTRATION NUMBER AND SIGNATURE APPEAR ABOVE.

JOE GUARDINO  
RED-LINE 7/16/2020±

UTILITIES SHOWN ON THIS MAP WERE DERIVED FROM FIELD LOCATIONS AND EXISTING MAPPING  
CONTRACTOR TO VERIFY LOCATIONS AND DEPTH IN THE FIELD PRIOR THE START OF ANY  
CONSTRUCTION. \*CALL BEFORE YOU DIG (1-800-922-4455).\*

PLAN PREPARED FOR			
JOSEPH GUARDINO			
10 AVERY SHORES DRIVE		COVENTRY, CT.	
LIMITED PROPERTY IMPROVEMENT LOCATION SURVEY			
SCALE: 1"=10'	DATE: 07/06/2020	FILE NO. 2019-54	SHEET: 1 OF 1
BUSHNELL ASSOCIATES LLC.			
CIVIL ENGINEERING AND LAND SURVEYING			
563 WOODBRIDGE STREET		MANCHESTER, CT. 06042	
860-643-7875			
REVISIONS: 5/21/2020, 6/18/2020			