

NOTE:
 THE BUILDING CONTRACTOR MUST CHECK AND VERIFY ALL DIMENSIONS
 AND STRUCTURAL DETAILS INCLUDING BEAM SIZES, LATTI COLUMN
 PLACEMENT AND SPACING ETC. BEFORE BEGINNING CONSTRUCTION.
 ALL CONSTRUCTION TO BE PERFORMED IN STRICT COMPLIANCE
 OF ALL NATIONAL, STATE AND LOCAL BUILDING CODES.
 IT IS THE RESPONSIBILITY OF THE OWNER TO REVIEW
 AND APPROVE ALL CHANGES THAT MAY BE MADE TO THE FINAL PLANS
 BEFORE CONSTRUCTION. THE ACCURACY OF THESE PLANS AND
 THE SOLE RESPONSIBILITY OF THE BUILDING CONTRACTOR.

REAR ELEVATION
 SCALE: 1/4" = 1'-0"

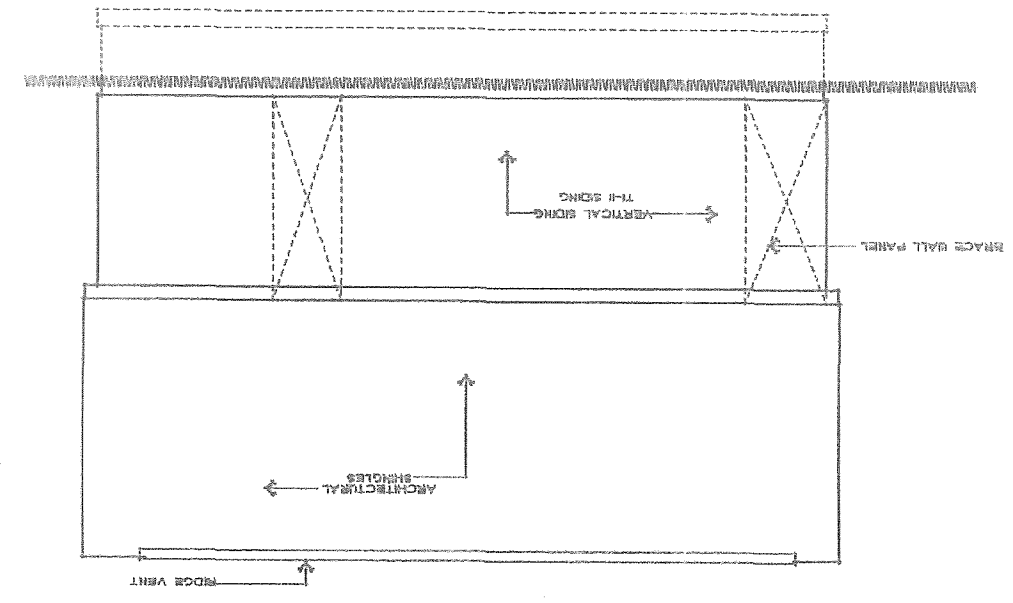

FRONT ELEVATION
 SCALE: 1/4" = 1'-0"

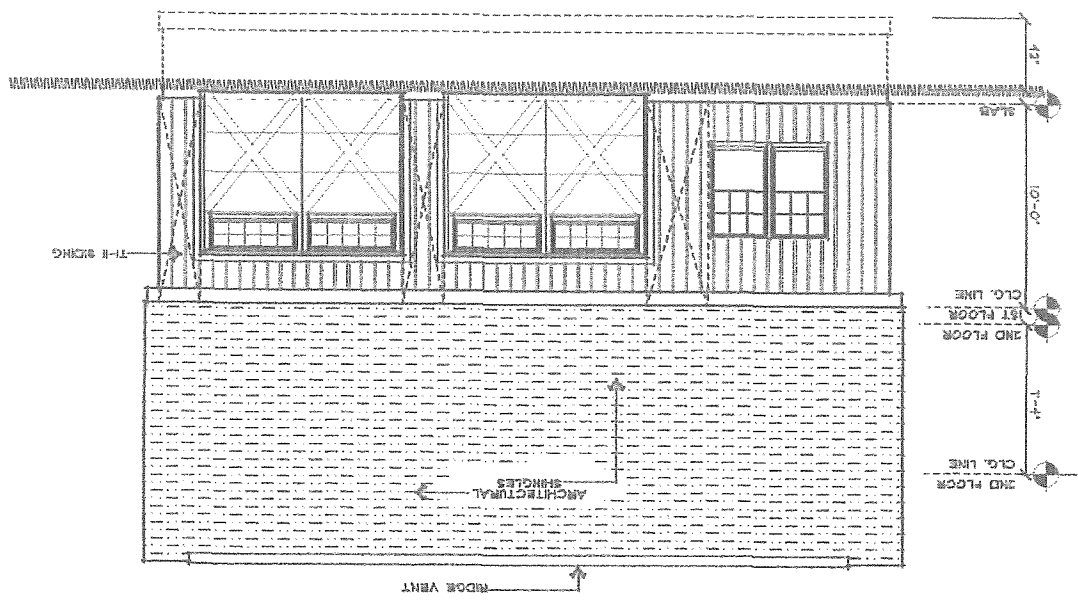

RIGHT SIDE ELEVATION
 SCALE: 1/4" = 1'-0"

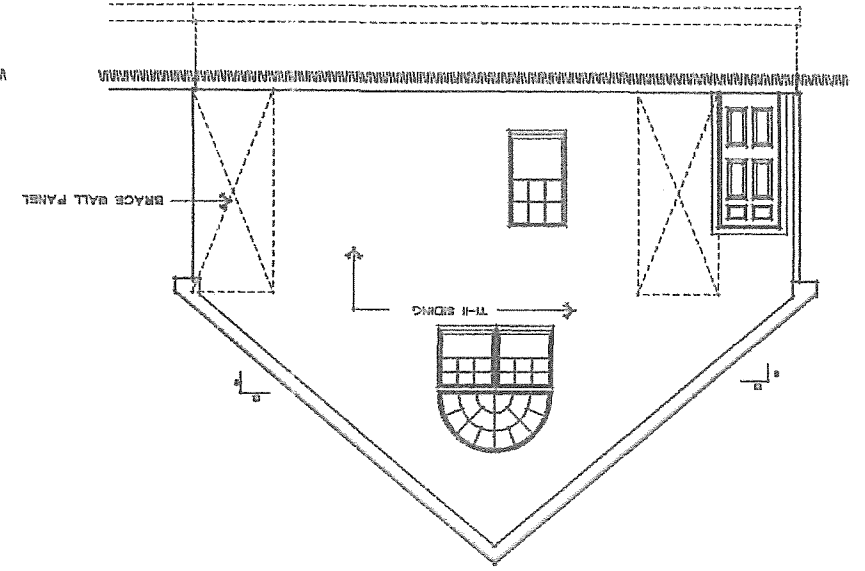

LEFT SIDE ELEVATION
 SCALE: 1/4" = 1'-0"

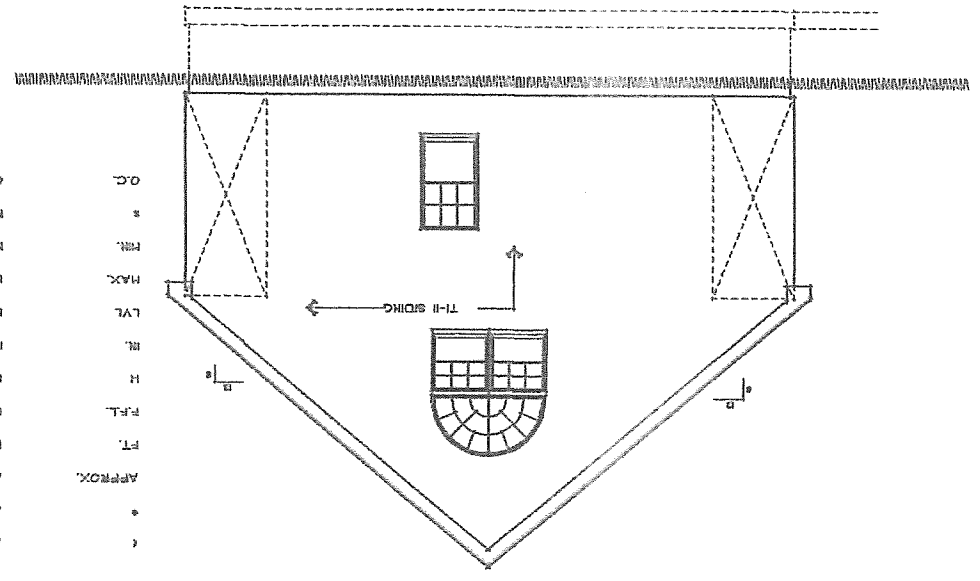

LIST OF ABBREVIATIONS

LB.	POUNDS	AND	APPROX.	AT	APPROXIMATE (LY)	FOOT/FEET	REBAR	REINFORCED STEEL	REQUIRED	SQ.FT.	SQUARE FOOT/FEET	T I G	TONGUE AND GROOVE	TYP.	TYPICAL	W	WIDTH	V	V/	VERT. WITH	WTH	WIDTH	

YOUNG DESIGNS
 UNLIMITED LLC
 RESIDENTIAL DESIGN / SPACE DESIGN
 P.O. BOX 44
 SCOTLAND, CONNECTICUT 06244-0044
 CELL: (860) 708-2504

ELEVATION PLANS
 DATE: MARCH 22, 2020
 SCALE AS NOTED
 DRAWN BY: E. YOUNG
 DATA REF: BHTS
 REVISIONS:
 DATE:

Proposed Garage
 at
 2882 South Street
 Coventry, CT.

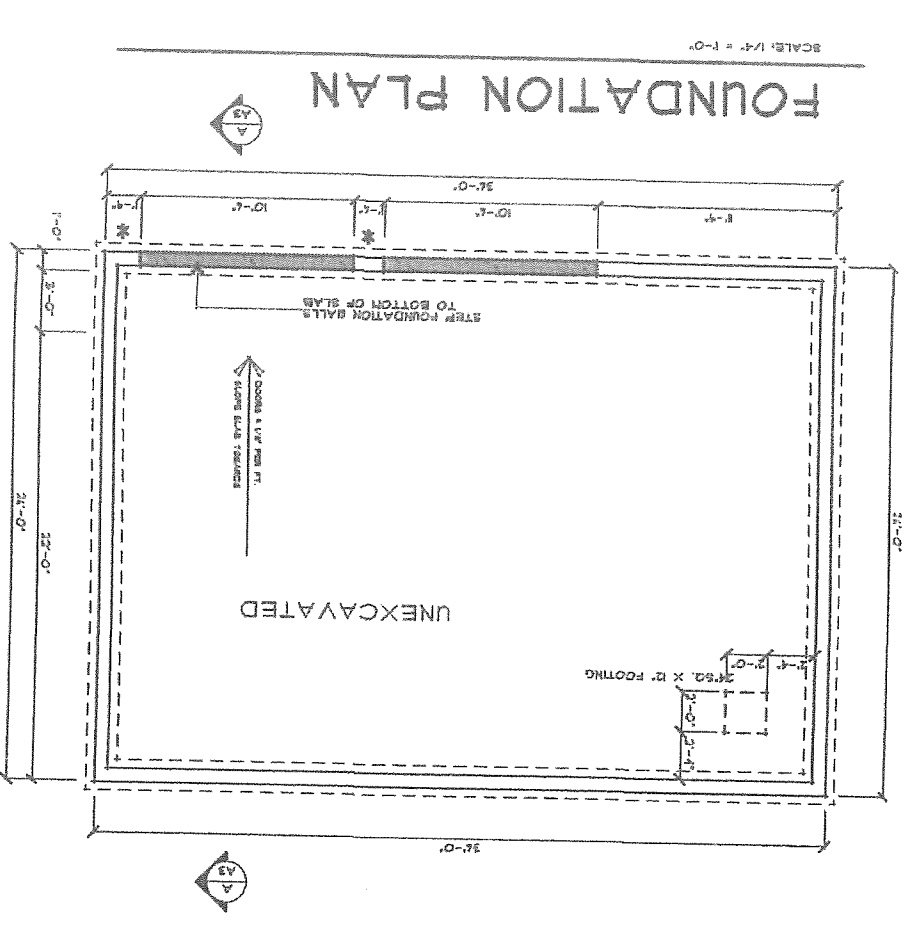
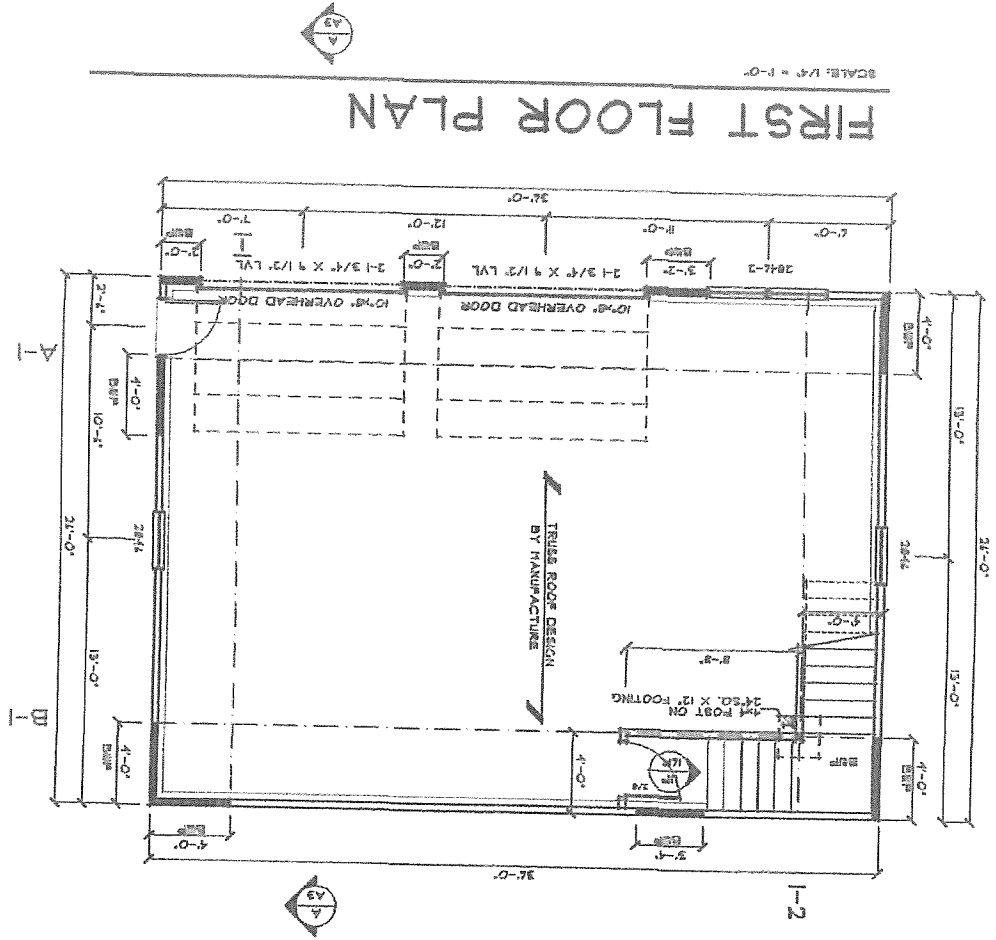

Brace Wall Line
 Brace Wall Panel
 Soils Tie-down

A2	SHEET NO.
FIRST FLOOR	TOTAL
Proposed Garage at 2882 South Street Coventry, CT.	
YOUNG DESIGNS UNLIMITED LLC RESIDENTIAL DESIGN / SPACE DESIGN P.O. BOX 44 SCOTLAND, CONNECTICUT 06244-0044 CELL: (860)704-3301	FOUNDATION & FIRST FLOOR PLAN DATE: MARCH 22, 2020 SCALE AS NOTED DRAWN BY: E. YOUNG REVISIONS: DATA REF: R47B DATE:

NO.	DESCRIPTION	DATE	BY	CHKD.
1	ISSUED FOR PERMITS	03/22/20	B. YOUNG	
2	REVISED PER COMMENTS	03/22/20	B. YOUNG	
3	REVISED PER COMMENTS	03/22/20	B. YOUNG	
4	REVISED PER COMMENTS	03/22/20	B. YOUNG	
5	REVISED PER COMMENTS	03/22/20	B. YOUNG	
6	REVISED PER COMMENTS	03/22/20	B. YOUNG	
7	REVISED PER COMMENTS	03/22/20	B. YOUNG	
8	REVISED PER COMMENTS	03/22/20	B. YOUNG	
9	REVISED PER COMMENTS	03/22/20	B. YOUNG	
10	REVISED PER COMMENTS	03/22/20	B. YOUNG	
11	REVISED PER COMMENTS	03/22/20	B. YOUNG	
12	REVISED PER COMMENTS	03/22/20	B. YOUNG	
13	REVISED PER COMMENTS	03/22/20	B. YOUNG	
14	REVISED PER COMMENTS	03/22/20	B. YOUNG	
15	REVISED PER COMMENTS	03/22/20	B. YOUNG	
16	REVISED PER COMMENTS	03/22/20	B. YOUNG	
17	REVISED PER COMMENTS	03/22/20	B. YOUNG	
18	REVISED PER COMMENTS	03/22/20	B. YOUNG	
19	REVISED PER COMMENTS	03/22/20	B. YOUNG	
20	REVISED PER COMMENTS	03/22/20	B. YOUNG	
21	REVISED PER COMMENTS	03/22/20	B. YOUNG	
22	REVISED PER COMMENTS	03/22/20	B. YOUNG	
23	REVISED PER COMMENTS	03/22/20	B. YOUNG	
24	REVISED PER COMMENTS	03/22/20	B. YOUNG	
25	REVISED PER COMMENTS	03/22/20	B. YOUNG	

CLIMATIC AND GEOGRAPHIC DESIGN CRITERIA
TABLE R301.2(1)

1. All construction shall comply with the 2015 International Residential Code.
2. All construction shall comply with the 2015 International Building Code.
3. All construction shall comply with the 2015 International Building Code.
4. All construction shall comply with the 2015 International Building Code.
5. All construction shall comply with the 2015 International Building Code.
6. All construction shall comply with the 2015 International Building Code.
7. All construction shall comply with the 2015 International Building Code.
8. All construction shall comply with the 2015 International Building Code.
9. All construction shall comply with the 2015 International Building Code.
10. All construction shall comply with the 2015 International Building Code.
11. All construction shall comply with the 2015 International Building Code.
12. All construction shall comply with the 2015 International Building Code.
13. All construction shall comply with the 2015 International Building Code.
14. All construction shall comply with the 2015 International Building Code.
15. All construction shall comply with the 2015 International Building Code.
16. All construction shall comply with the 2015 International Building Code.
17. All construction shall comply with the 2015 International Building Code.
18. All construction shall comply with the 2015 International Building Code.
19. All construction shall comply with the 2015 International Building Code.
20. All construction shall comply with the 2015 International Building Code.
21. All construction shall comply with the 2015 International Building Code.
22. All construction shall comply with the 2015 International Building Code.
23. All construction shall comply with the 2015 International Building Code.
24. All construction shall comply with the 2015 International Building Code.
25. All construction shall comply with the 2015 International Building Code.

SECOND FLOOR PLAN

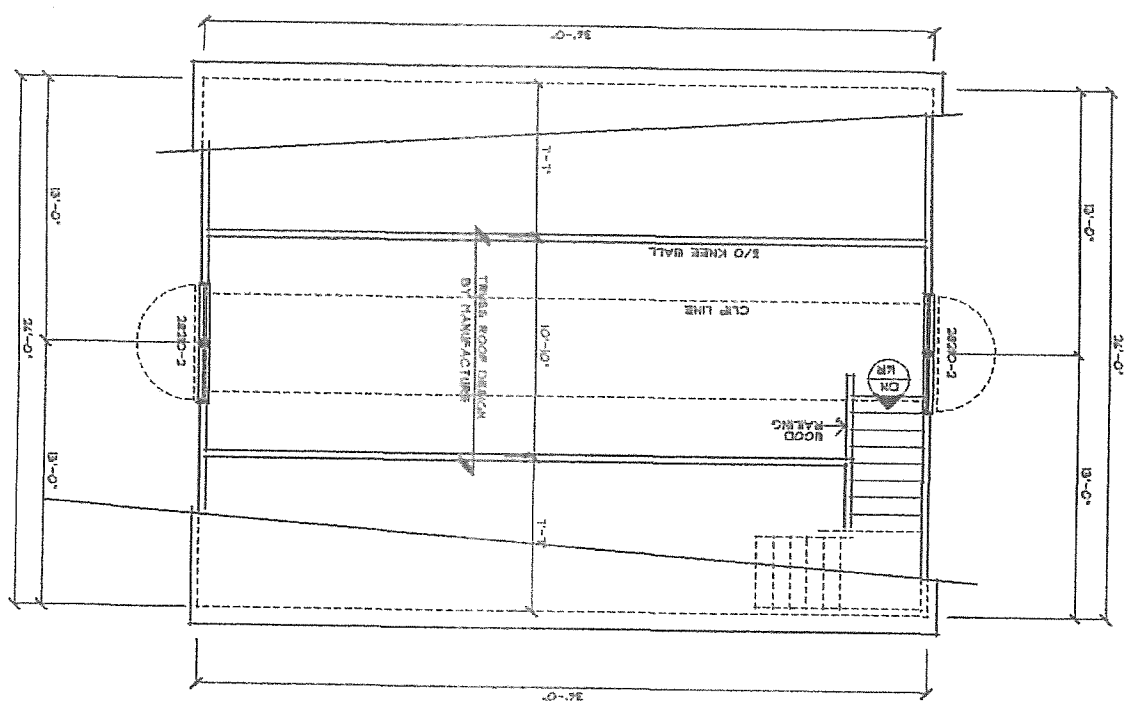

SCALE: 1/4" = 1'-0"

All construction shall comply with the 2015 International Residential Code
Governing Building Codes

All construction shall comply with the 2015 International Residential Code
Governing Building Codes

CROSS SECTION

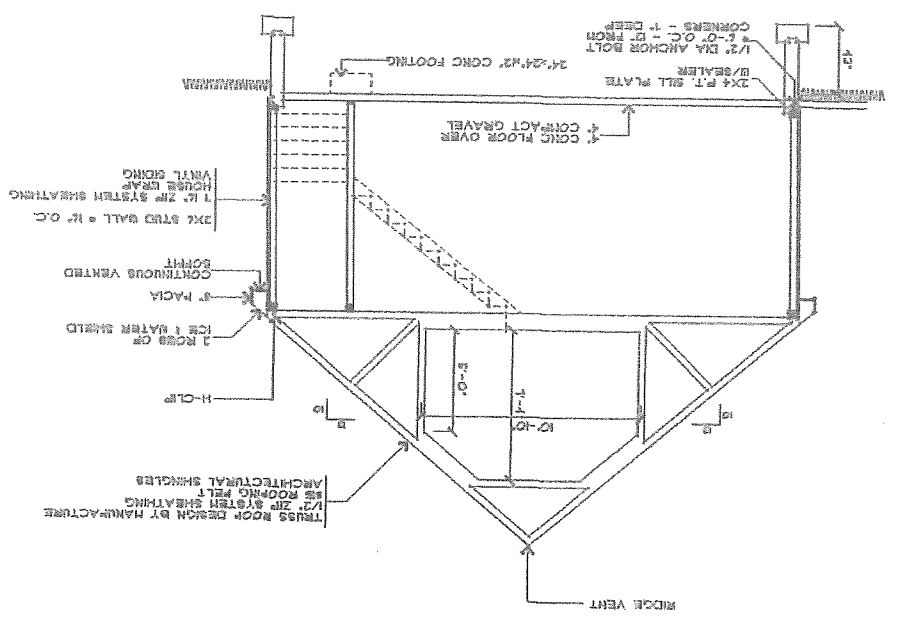

SCALE: 1/4" = 1'-0"



Proposed Garage
at
2882 South Street
Coventry, CT.

SECOND FLOOR
CROSS SECTION
GENERAL NOTES

DATE: MARCH 22, 2020
SCALE: AS NOTED
DRAWN BY: B. YOUNG
DATA REF: 9/18

REVISIONS:
DATE:

REVISIONS:
DATE:

REVISIONS:
DATE:

REVISIONS:
DATE:

REVISIONS:
DATE:

REVISIONS:
DATE:

REVISIONS:
DATE:

REVISIONS:
DATE:

REVISIONS:
DATE:

REVISIONS:
DATE:

REVISIONS:
DATE:

REVISIONS:
DATE:

YOUNG DESIGNS
UNLIMITED LLC
RESIDENTIAL DESIGN / SPACE DESIGN
P.O. BOX 14
SCOTLAND, CONNECTICUT 06214-0014
CALL: (860) 459-3501

SHEET NO. A3