

LEGEND:

- i. pin found or set ●
- iron pipe found ○
- power pole ○ C.L. & P. #212
- power line — P —
- fence line — X — X —
- catch basin ■
- stone wall ————
- existing well ●

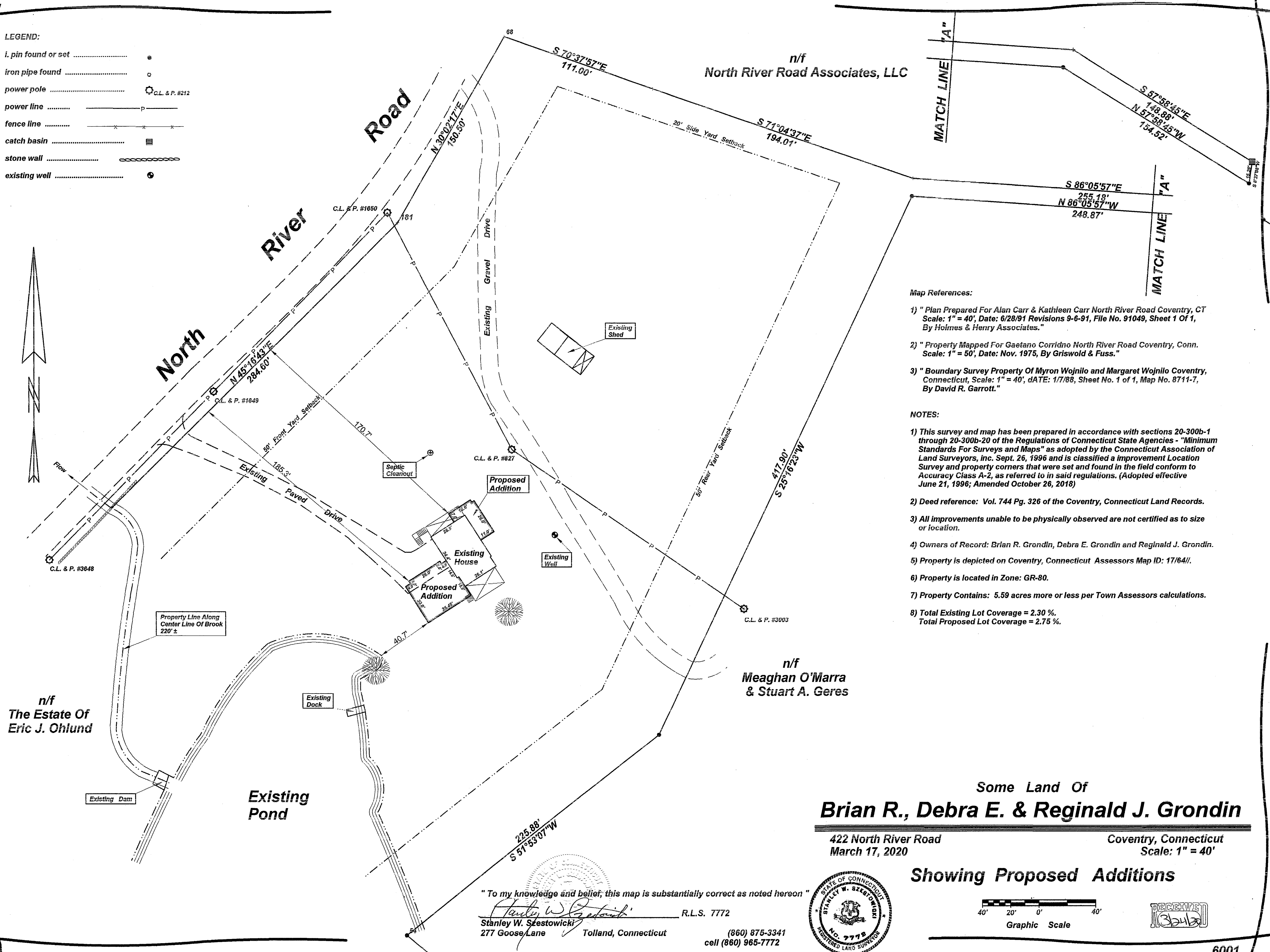

Map References:

- 1) "Plan Prepared For Alan Carr & Kathleen Carr North River Road Coventry, CT Scale: 1" = 40', Date: 6/28/91 Revisions 9-6-91, File No. 91049, Sheet 1 Of 1, By Holmes & Henry Associates."
- 2) "Property Mapped For Gaetano Corridno North River Road Coventry, Conn. Scale: 1" = 50', Date: Nov. 1975, By Griswold & Fuss."
- 3) "Boundary Survey Property Of Myron Wojnilo and Margaret Wojnilo Coventry, Connecticut, Scale: 1" = 40', dATE: 1/7/88, Sheet No. 1 of 1, Map No. 8711-7, By David R. Garrott."

NOTES:

- 1) This survey and map has been prepared in accordance with sections 20-300b-1 through 20-300b-20 of the Regulations of Connecticut State Agencies - "Minimum Standards For Surveys and Maps" as adopted by the Connecticut Association of Land Surveyors, inc. Sept. 26, 1996 and is classified a Improvement Location Survey and property corners that were set and found in the field conform to Accuracy Class A-2, as referred to in said regulations. (Adopted effective June 21, 1996; Amended October 26, 2018)
- 2) Deed reference: Vol. 744 Pg. 326 of the Coventry, Connecticut Land Records.
- 3) All improvements unable to be physically observed are not certified as to size or location.
- 4) Owners of Record: Brian R. Grondin, Debra E. Grondin and Reginald J. Grondin.
- 5) Property is depicted on Coventry, Connecticut Assessors Map ID: 17/64//.
- 6) Property is located in Zone: GR-80.
- 7) Property Contains: 5.59 acres more or less per Town Assessors calculations.
- 8) Total Existing Lot Coverage = 2.30 %
Total Proposed Lot Coverage = 2.75 %.

n/f
The Estate Of
Eric J. Ohlund

n/f
North River Road Associates, LLC

n/f
Meaghan O'Marra
& Stuart A. Geres

Some Land Of
Brian R., Debra E. & Reginald J. Grondin

422 North River Road
March 17, 2020

Coventry, Connecticut
Scale: 1" = 40'

Showing Proposed Additions

"To my knowledge and belief, this map is substantially correct as noted hereon"

Stanley W. Szeszowicki
Stanley W. Szeszowicki
277 Goose Lane
Tolland, Connecticut

R.L.S. 7772

(860) 875-3341
cell (860) 965-7772

